

2019 ANNUAL REPORT

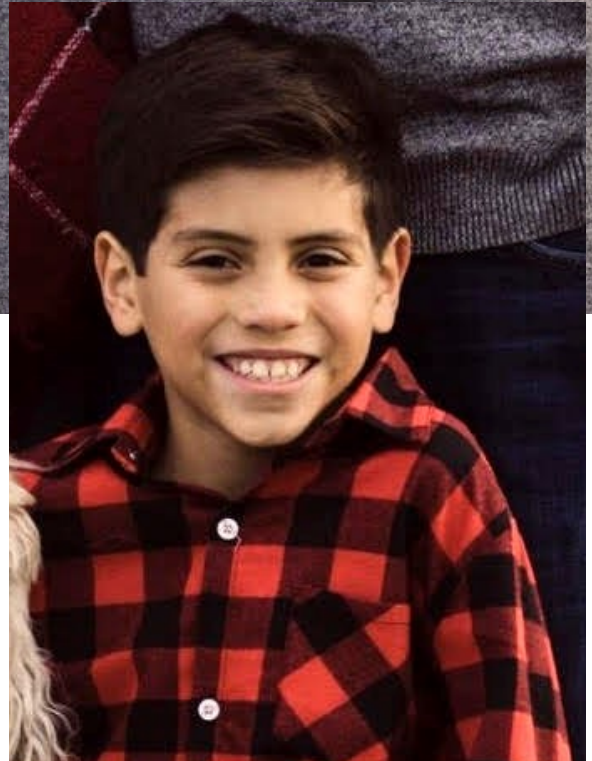

ARDEN SHORE
CHILD AND FAMILY SERVICES

Rebuilding Children's Lives Since 1898

Dear Friends,

We are honored to be a part of a community that wants to help all children reach their potential. Your generosity this year will be felt by parents who are practicing new coping strategies, teens who are developing more effective ways to manage daily pressures, and youngsters who are experiencing, *for the first time*, what it means to be in a loving home.

Our communities are experiencing crisis-level incidents of childhood trauma and neglect. To achieve the transformational change our communities deserve, research has identified protective factors, such as parental resiliency and children's social and emotional intelligence, that are the building blocks to help children function well at home, in school, and in the community. That is why Arden Shore is proud to serve over 1,500 individuals this year through its family-centered comprehensive programs aimed at addressing underlying challenges and improving quality of life for the entire household.

Rooted in the community for over 120 years, Arden Shore sees its role as an innovated leader, capable of bringing the community together to facilitate conversations that will shift from singular blame to a shared opportunity. We are energized by the progress Arden Shore has made towards achieving its vision this year. The organization remains poised to serve community needs with cultural and linguistic competence as the only bilingual provider of DCFS services in Lake County. Moving forward, Arden Shore will continue to train the next generation of mental health professionals in our community, implement best practice parent coaching strategies, and serve our community with comprehensive family-centered programming. With shared commitment from Arden Shore and its trusted supporters like you, Arden Shore programs can strengthen our communities with such impact that it will transcend generations.

This year, your support helped bring families together, making our community healthier and our future brighter. Thank you for being the shoulders on which others can stand. Thank you for being our partner in *Rebuilding Children's Lives*.

With sincere gratitude,



Dora E. Maya, Ph.D.
President and CEO

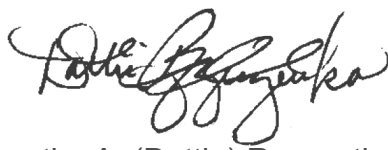

Dorothy A. (Dottie) Rzeszutko
Board Chair



Dora Maya, Ph.D.
President and CEO



Dorothy A. (Dottie) Rzeszutko
Board Chair

“Arden Shore is committed to the parents, the children, and the foster parents. I didn’t realize how hard they work to be everyone’s advocate.” -Parent

Foster Care Services

Arden Shore strives to help children recover and rebuild by working closely with foster parents to provide a nurturing home and stable environment. In cases where children are unable to live with their families, staff work diligently to provide a suitable home for each child. Understanding the importance that separated families keep connected, Arden Shore continues to exceed goals, making thousands of supportive visits to ensure active communication regarding parent challenges, therapeutic concerns, and other needs to help rebuild lives.

In FY19, Arden Shore helped 51 children find stability in a loving family home.

With the closure of other organizations’ foster care programming, Arden Shore is the only traditional foster care organization serving Lake County—ensuring these vital services are accessible to children and families in need.

Foster Parents of the Year



The Sepulveda Family

Jorge and Jill Sepulveda have been amazing foster parents throughout their 11 year foster parent career, fostering 14 children in their home. They have welcomed placement of children from various age groups, genders, and backgrounds. The Sepulvedas adopted two children, who they previously fostered, and they are currently fostering twin boys in an 8 child sibling group. Dedicated to help children flourish and grow, the Sepulvedas go above and beyond for the children in their care. In 2018, Jorge and Jill shared some magic with the siblings of the boys in their home—taking 7 children to Disney World to experience the *happiest place on the earth*. The spirit in which the Sepulvedas serve the foster community is awe inspiring and Arden Shore is humbled by their extraordinary commitment.



The Bethmann Family

Laurie and James Bethmann began their foster care journey in December of 2017. Providing a loving home to a child in need was deep in their hearts, and they knew that it would be a wonderful experience for their family. Early in 2018, Laurie and James took a chance and accepted placement of 8-year old twins. They provided a loving, stable home for the twins until the twins were reunited with their biological mother in December of 2018. To this day, they maintain a relationship with the twins and the twins’ mother. Later in 2018, Laurie and James accepted placement of a newborn baby girl, who still remains in Laurie and James’ care. With reunification as the main goal of foster care, it’s essential to have foster parents who partner in this goal and this is exactly what the Bethmanns have done along their fostering journey. Laurie and James have made a phenomenal contribution to Arden Shore community with whom they have shared their exceptional generosity.

Behavioral Health and Support Services

Therapeutic professionals work with adults, children and families to make sure they have the tools they need to heal from difficult situations like trauma, domestic violence, or substance abuse. Highly trained professionals provide individual and family therapy, substance abuse counseling, mental health assessments, and trauma-informed parenting groups. Arden Shore's culturally and linguistically competent Behavioral Health and Support Services (BHSS) are designed to reach unserved and underserved populations in the community who are at higher risk for mental and other behavioral health needs. Last year, among individuals served in Arden Shore's BHSS program, 77% were persons of color and 96% fell into HUDs "extremely low" to "low" income categories.

In FY19 two-thirds of behavioral health service clients realized an improved quality of life—reporting a meaningful improvement in areas such as relationships, education, housing situation, physical health, and mental health.

In addition to providing direct services to over 250 individuals last year, Arden Shore continues to strengthen the Lake County Mental Health Workforce through its robust internship program— training the next generation of the workforce to be prepared to address the needs of individuals throughout our community. The Behavioral Health team trains and supervises student interns from colleges and universities, including Loyola University, University of Chicago, Rosalind Franklin, and Chicago School of Professional Psychology to provide the practical experience they need to graduate ready to enter the workforce. Since the launch of this program in the spring of 2018, Arden Shore has hosted 29 interns. Arden Shore's interns have secured positions with Nicasa Behavioral Health, Catholic Charities, and the Lake County Health Department, as well as Arden Shore—increasing the capacity of Lake County's behavioral health expertise.

“Arden Shore gave me the help I needed to cope with anxiety and depression. I am now excelling in school and looking forward to college. Thank you, Arden Shore, for making a positive impact in my family and in my life.” —*Student*



“Arden Shore provided me with many clinical tools and skills that enabled me grow both personally and professionally. At Arden Shore, I was able to provide individual, family, and group therapy sessions to a diverse population.” —*Intern*

“Thanks to Arden Shore, I learned about self-worth. As a victim of domestic violence, Arden Shore has given me hope to be the person I never thought I could be.” —*Intact Client*

Intact Family Preservation Services

The Intact Family Preservation program is designed to keep families together. Arden Shore’s staff work with families who may be at risk of disruption or separation, providing parenting skills education, family advocacy, and support in the family’s home. Families choose to participate in these services voluntarily, with the goal to stay healthy, together, and thrive at school, at work, and other areas of their life.

Arden Shore continues to exceed programmatic goals, with 95% of families remaining together during Intact Family Preservation Service engagements. In 2019, 88 families completed the program—growing stronger as a family.

"The intact worker and supervisor at Arden Shore were a tremendous help to our family. They were a wonderful, caring and understanding team. We were having a difficult time navigating some family issues and they went above and beyond to steer us through a rough patch. We appreciate their help and we will remember the services they provided us as a positive experience. We would recommend their program to anyone in need of counseling." —*Parent*

Group Home for Youth

Arden Shore’s group home is a safe and caring environment where dedicated staff provide the support the children need to grow into healthy adults. Through 24-hour therapeutic support and structured activities, the home provides youth with opportunities to develop the skills necessary to live on their own, build resiliency, and overcome the effect of early childhood trauma.

Arden Shore makes sure each child has the education and support they need to develop their own gifts and talents. This year, youth in the Waukegan Group Home increased their school attendance through educational incentives provided by the program and staff.

Arden Shore’s group home is designed to support each youth’s positive transition towards independence. This year, 75% of youth who transitioned out of the group home were successfully placed in a more independent environment.



Donor Recognition

Gifts made for the 18 month period of July 1, 2018 – December 31, 2019

\$100,000 and Above

Healthcare Foundation of
Northern Lake County
The John and Kathleen
Schreiber Foundation

\$25,000 - \$99,999

Takeda Pharmaceuticals
USA, Inc.

\$10,000 - \$24,999

Libertyville Community
Banks
Mundelein Community
Banks
Panasonic Systems
Solutions Company of
North America
Shaaban and Shekib
Foundation for Children
Wintrust Wealth
Management
Scott Yelvington

\$5,000 - \$9,999

Anonymous
Deitch Pharmacy, Inc.
Dingman Family Foundation
Lisa and Geoffrey Dybas
Dora Maya, Ph.D.
Mowery and Schoenfeld
Wealth Management, LLC
Katy and Dave Pepper
Dottie and Ken Rzeszutko
W.W. Grainger, Inc.

\$2,000 - \$4,999

Lyn Aleshire
Christine and Joe Chybik
Concept Foods, Inc.

Dell Giving
Dil and Mark Dybas
First Midwest Bank
Foundation
Larry Hickey
Joel Leonard
Anand Sheth
Irena and Preston Simons
Tampico Foundation
Ann Vertovec, MD and
David Audley
Karen and Ryan Zicco

\$1,000 - \$1,999

Monica Badiano and
Jonathan Monagas
Exchange Club of Grayslake
Greg Gersack
Carson and Allison Greene
Nancy Hanrahan
Phyllis and Kenneth Johnsen
Ann and Mike Kidd
The Lake Forest Group at
Morgan Stanley
Joan Macdonald
Greta and Neal Nash
Janet and Kurt Peterson
Aida Shaaban
Charles and Joyce Solberg
Stephenson Family
Foundation
Ronald Tesarik
Larry Trzuppek
Stuart Urkov

\$500 - \$999

Joanna and Gerardo
Badiano
Lynn and Ted Ballent
Luis Barrios

Carolyn Dun
Exchange Club of Gurnee
Ellen Gibbon
Ashley Gustafson
Jessica and Brian Hassemer
Pam Horton
Adriane Hutchinson
Barry MacLean
Susan and Joel Massel
James Milam
Jeff Mowery
Andraea and Michael
Nerheim
Lori Nerheim
Huma and Faisal Pandit
Roxy and Richard Pepper
Katie and Chris Piazza
Anne and Randall Sara
Ann and Keith Schoenfeld
Schulz-Brundage, Inc.
Mitchell and Carol Sexner
Brian Smith
Tanglewood Boutique &
Paris Salon
Sonnia Maya Torres
Paula and Michael
Widmaier

\$250 - \$499

Carmen Alvarez
Animal Hospital of Lake Villa
Robert Baizer
Michael Baldwin
Krystal and Stefan Beal
Maurella Bochenko
Mike and Brigid Browne
Paul Cherner
Shelly Christian
Meryldine and Tom
Domenz

Barbara Erickson
Katie and Nadia Foster
Terri and Wells Frice
Rana Hashemi Haeri
Virginia and Thomas
Havlicek
Steven Johnson
Karl Knauz Motors, Inc.
Mary and Roger Kieffer
Megan Kristeen
Harriet and William Linnane
Peter Mazzeratti
Luisa and James McNamara
Shelia and Robert Nelson
Northside Community Bank
Charitable Foundation
Stephanie and Jose Ochoa
James and Sue Pajakowski
Carie and Jaimy Pasenelli
Harriet and James Perrin
Cheryl and Joseph Schmidt
U.S. Representative Brad
Schneider
Dr. Yelena Shanchuk
Dora and Stanley Trygar
Jane Waller
Robert Wolf
Roxanne and Rick Zordani

\$100 - \$249

Air Conditioning
Refrigeration & Heating,
Inc.
John Allen
American Legion, 10th
District
Anonymous
Hassan Asad
Avenue Group, LLC
John Blackburn

Renee and Bill Blitek
Robert Boller
Lynda and Robert Bollman
Constance and Ralph
Bostler
Kathleen and Robert Brullo
Donna and Brian Burke
Amy Callahan
Janet and Joe Chybik
Ellen Coury
Rachel and Scott Davis
Laberta Deller
Brina Diaz
Discover Financial
Employee Giving
Thomas and Diane Driver
Mary Jane Dybas
Joanne and Joseph Farella
Desrie Flaschner
Ron Fleming
Joshua Fullenkamp
Merri Dee Fulop
Frank Furlan
Lillian Gonzalez
Karen and David Hillstrom
Pamela Hume
John Kazik
Courtney and George Klug
Ann and Steve Kuczaj
Sara and Mitchell Lifson
Philip Lin
Dixie Malek
Maureen Maloney
Virginia Martinez
Elaine Massel
Penny Matheos
Joanne and Jim Modlisz
James Nixon
Jeff Pavletic
Chris Pawlowski
Dan Perez

Save the Date

2020 Evening of Elegance

September 12, 2020 at 5:30 p.m.

The Sanfilippo Estate, Barrington Hills, IL

Join us at the renowned Sanfilippo Estate for an evening of dinner, cocktails, music and fun. Your support will change a child's life.

Visit ardenshore.com/events for details

Joyce Rainey
 Marisol and Sean Rasmussen
 Elizabeth and Jerry Rodosky
 John Rogers
 Thomas Rubenaker
 Theresa Schoenherr
 Sandy Schottle
 Michael Scipione
 Anne Marie and Bob Sherlag
 Lisa Shuma
 Eric Sirinsky
 Debby Smith
 Joy Grossman Ticsay
 Fabricio Maya Torres
 Anita and James Tournier
 Jessica Villarreal and Jason McMahon
 Karen and Joe Vosmik
 Brian and Jenny Voves
 Larry Westerlund
 Jennifer Woods
 Jean Zicco
 Cindy and Vince Zipparro
 Amy Zisook and David Rosen

\$0 - \$99

Diana Apollonia
 Brittney Becker
 Molly Beth
 Jolanta and Thomas Bojanowski
 Steve Brandes
 Nancy and Dr. Rafael Campanini
 Cardinal Health Foundation Inc.
 Jessica Cooke
 Suzanne Gofron Croke
 Maria Diaz
 Diane Drugas
 Ioannis Fountas
 Dr. Emperatriz Guerra

Shannon Guerrero
 Maureen Haling
 Blackfoot Hamlock
 Barbara and Thomas M. Harris
 Andrea Hausman
 Yvonne Hedeker
 Judith and Allan Jacobs
 Elizabeth Jusino
 Cathy Keifer
 Kim Kheng
 Richard Klemundt
 Aaron Lawlor
 Shannon Leigh
 Louie's Restaurant
 Edna and Robert MacMillin
 Catherine and Brad Malloy
 Andrea and James McCarthy
 James McGuire
 Linda McQuaid
 Katherine Monrouzeau
 Mary Mowery
 Kathy and Glenn Olsen
 Lisa Padula
 Papa Marcos
 Emily Papchristou
 Ana Perez
 Doug Phillips
 Marisol Pinto
 Tanya Ray
 Crystal Rojas
 Cindy Petropulos Schroeder
 Donn Smith
 Michael Smyla
 Linda Swenarton
 James Whelan
 Sheryl and Luke Wojtasik

In-Kind Donors

21st Century Videography
 Lynn and Ted Ballent
 Michael and Jo-Ann Buchanan
 Charlie's Jungle House

Paul Cherner
 Chicago Botanic Gardens
 Christine and Joe Chybik
 Consume
 Deitch Pharmacy, Inc.
 Dinosaur Studio Tattoo and Gallery
 Dil and Mark Dybas
 Lisa and Geoffrey Dybas
 Lillian Gonzalez
 Goose Island Beer Company
 H.O.S.T. Foundation
 The Julian Jumpin Perez Foundation
 Koval Distillery
 Kim and Mark Martin
 Mon Ami Jewelry
 Northlight Theater
 Panasonic Systems Solutions Company of North America
 Chris Pawlowski
 Renee's of Ridgefield
 Dottie and Ken Rzeszutko
 The Sanfilippo Estate
 Schulz-Brundage, Inc.
 Meti Seror
 Eric and Nicole Shrum
 Lisa Shuma
 Julie Snyder
 Stuart-Rodgers Photography
 Ron Styne
 Adam Thomas
 Susie Whipple
 Wines for Humanity
 WRB Group, Inc.
 Carol Younis
 Zanie's Comedy Club
 Cindy and Vince Zipparro

Fiscal Year 2019 Financials

July 1, 2018—June 30, 2019

Operating Revenue

Public Support	\$296,880
Program Revenue	\$4,099,584
Other	\$167,468
Total Operating Revenue	\$4,563,932

Operating Expenses

Program Expenses	\$3,679,397
Management & General	\$710,852
Fundraising	\$116,279
Total Operating Expenses	\$4,506,528

Operating Surplus/(Deficit) \$57,404

Other Changes in Net Assets

Depreciation	\$(74,603)
Investment Income	\$73,837
Investment Gain/(Loss)	\$83,591
Irrevocable Trust Gain/(Loss)	\$55,188
Non Operating Activity	\$138,013

Total Change in Net Assets \$270,020

Net Assets Beginning of year	\$5,411,085
Net Assets End of year	\$5,681,105

Every attempt has been made to include all donors correctly. Should you see a mistake or have questions, please contact us.

Thank you to our 2019 Evening of Elegance sponsors who joined Arden Shore to Rebuild Children's Lives!
We look forward to sharing in our successes yet to come.

Partners

Panasonic

The Shaaban & Shekib Foundation for Children



WINTRUST
 WEALTH MANAGEMENT

Benefactors

Dingman Family Foundation

Lisa and Geoffrey Dybas

MOWERY & SCHOENFELD

Lori and Scott Yelvington

Patrons

21st Century Videography
 Osvaldo Feliciano and James McFarlane,
 Deitch Pharmacy, Inc.
 Katy and Dave Pepper

Renee's of Ridgefield
 Dottie and Ken Rzeszutko
 Ann Vertovec, MD and David Audley

Supporters

Christine and Joe Chybik

Morgan Stanley
 THE LAKE FOREST GROUP
 AT MORGAN STANLEY

Jamie and Christopher Stephenson



Anonymous

Friends

Dora E. Maya, PhD
 Karen and Ryan Zicco

Beverage Sponsors

Lynn and Ted Ballent
 Lillian Gonzalez
 Goose Island Beer Company

Mission

Arden Shore is committed to rebuilding lives affected by trauma and abuse in a caring community through foster care, family support, behavioral health services, and residential programs.

Values

We believe that children and families thrive in a safe and nurturing environment tailored to help them rebuild their emotional and physical well-being.

We believe that children and families are more likely to reach their full potential if they have the opportunity to participate actively in their planning and treatment.

We believe that it is our responsibility to create an environment which nurtures the inherent gifts and talents of children and their families.

We believe that all children and families are capable of learning and changing when they have the tools and support to make healthy choices.

We believe that the diversity of the children and families we serve and our staff and volunteers enriches and strengthens our ability to build well-being for everyone.

LICENSED BY:

Illinois Department of Children & Family Services

ACCREDITATIONS:

Council on Accreditation

CIVIC PARTNERS:

Illinois Partners for Human Service
Lake County Cares
United Way Lake County



ARDEN SHORE
CHILD AND FAMILY SERVICES

Rebuilding Children's Lives Since 1898

Arden Shore Child and Family Services is a 501(c)(3) tax exempt non-profit organization.

BOARD OF DIRECTORS

Dorothy A. (Dottie) Rzeszutko, Board Chair
President, Concept Foods

Dora E. Maya, Ph.D., President and CEO
Arden Shore Child and Family Services

Scott Yelvington, Treasurer
President, NorStates Bank

Michael Nerheim, Secretary
Lake County State's Attorney

Christine Chybik, Vice Chair
*Resource Development
Associate Partner, AON Hewitt*

Ryan Zicco, Vice Chair
*Program Development
Sr. Capital Analyst, Discover Financial Services*

David Audley
Partner, Chapman & Cutler, LLP

Ann Kidd
Founder, Majorette, LLC

Mari Loustaunau
Retired/Owner of Café Pyrenees Restaurant

Lizbeth Menjivar
Financial Representative, Fidelity Investments

Faisal Pandit
*President, Panasonic Factory Solutions
Company of North America*

Anand Sheth
*Founder of Mon Ami Jewelry /
Managing Director of Mon Ami Realty*

Stuart Urkov
Partner, Medford Capital, LLC

LEADERSHIP

Dora E. Maya, Ph.D.
President and CEO

Mark Dybas
Vice President of Human Resources

Monica Badiano
Vice President of Case Management Services

Maurella Bochenko
Director of Finance

Kathryn Foster
Director of Behavioral Health & Support Services

Carie Pasenelli
Director of Residential Programs

Brina Diaz
Director of Quality Improvement

Jennifer Woods
Director of Foster Care

Joel Massel
Chief Development Officer

329 N Genesee Street
Waukegan, IL 60085
(847) 623-1730

ArdenShore.com